

MICROFILMED

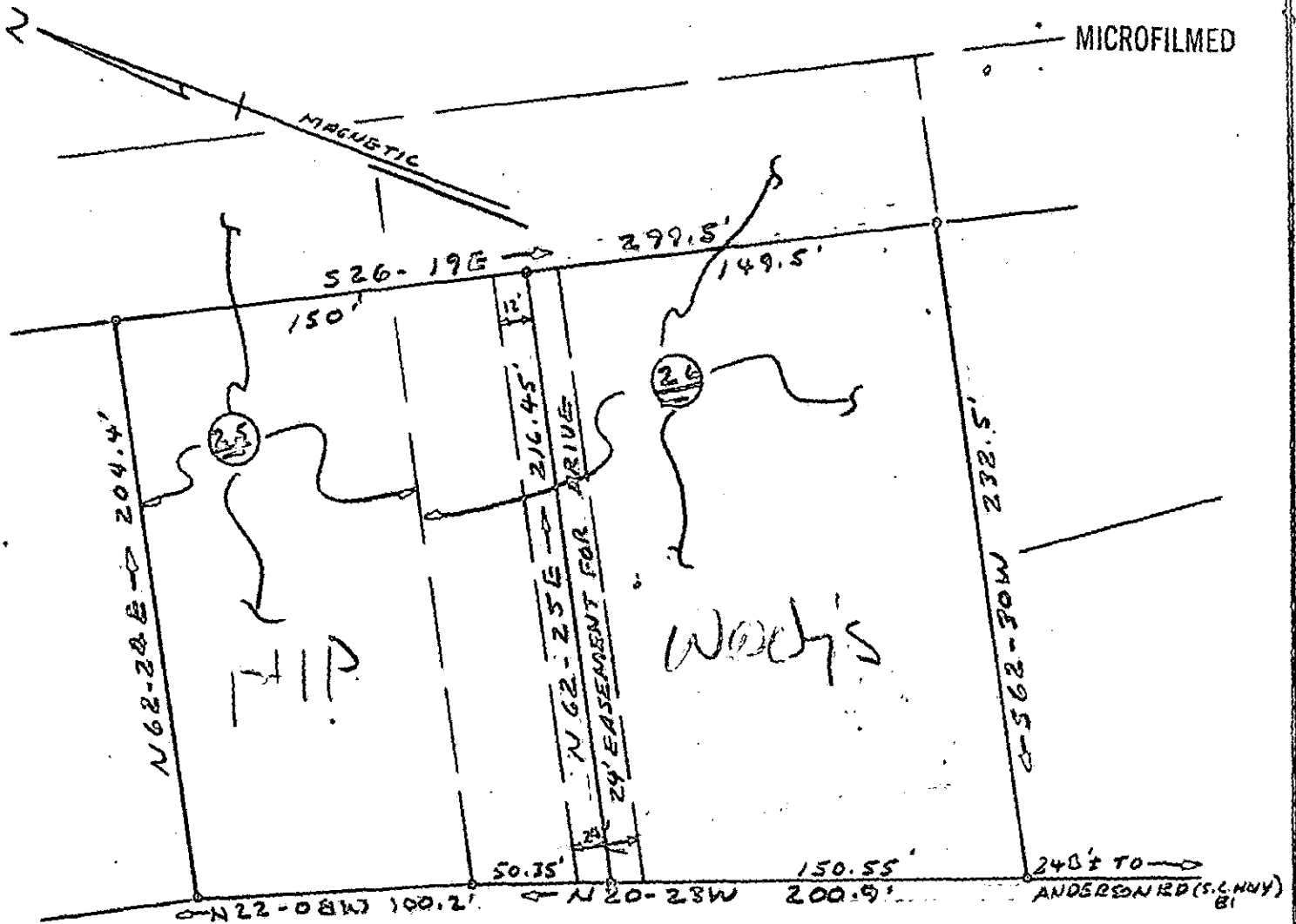

WHITE HORSE ROAD

PROPERTY OF
WHIRLWINDS, INC.

NEAR GREENVILLE, S. C.

JUNE 23, 1975 SCALE: 1" = 60'

FILED
 GREENVILLE, S. C.
 JUNE 25 1975
 DONNIE S. BANKERSLEY
 TOWN OF R.M.C.

NOTE: THIS PLAT DRAWN FROM PLAT
ENTITLED PROPERTY OF WHIRLWINDS,
INC. DATED SEPT. 16, 1970 BY
CAMPBELL & CLARKSON SURVEYORS,
INC. NO FIELD WORK DONE.

BY: CAMPBELL & CLARKSON
SURVEYORS, INC.

✓ 5 m-77

30564

R. D. [Signature]
 S.C. S. No. 4678

FEE	00
PAID	00